

PLAT & SURVEY

LOCATED IN THE SOUTHEAST QUARTER, SECTION 12, T-6-N, R-2-E,
CENTER TOWNSHIP, KNOWN AS LOT 74 OF NORLICK PLACE
SUBDIVISION 3rd ADDITION, WILLIAMS COUNTY, OHIO.

FOR CITIZENS NATIONAL BANK
BUYER WESLEY & GERALDINE BARRY
SELLER DENNIS & KAY LASH

- FOUND DAMAGED IRON PIN, PLACED 5/8" REBAR
- FOUND IRON PIN OR PIPE
- PLACED 5/8" REBAR
- (M) MEASURED DIST. (R) RECORDED DIST.
- OA FOUND DAMAGED IRON PIN 0.57' N
- OB FOUND IRON PIN 0.08' S

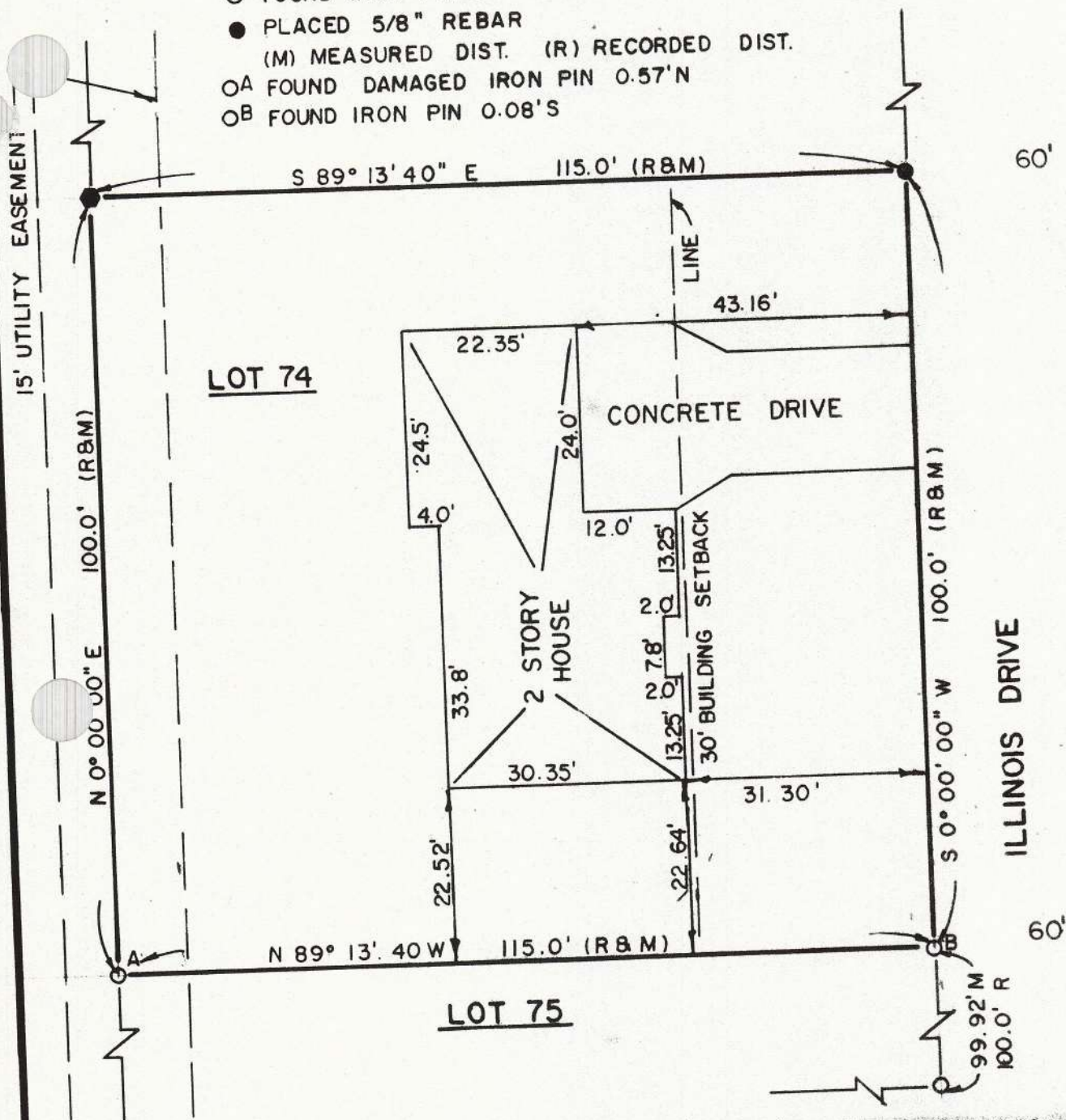

The improvements in the above described real estate are not in any flood hazard area (Zone A) as shown on the Flood Hazard Boundary Map as published by U.S. Department of Housing and Urban Development, Community Panel No. 390580 A. Therefore, flood insurance will not be required by federally funded lending institutions.

I hereby certify that I have surveyed the premises and prepared the above plat and that said plat is correct to the best of my knowledge and belief. All dimensions are shown in feet and decimal parts thereof. This survey has been recorded in Vol. 1012 Page 273 of the Williams County Record of Surveys.

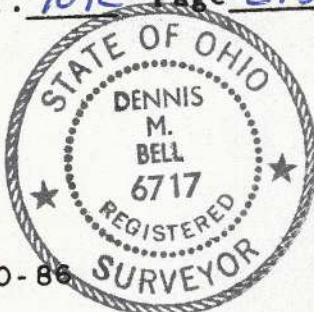

Dennis M. Bell
Reg. Surveyor #6717

SCALE: 1" = 20'
DATE: 7/11/86
JOB NO.: OS-130-86

BELL ENGINEERING LIMITED
1211 W. HIGH - P.O. BOX 565
BRYAN, OHIO 43506
(419) 636-2585